SDAYC

RACING CALENDAR

and Guide to Yacht Clubs 2014

SAN DIEGO ASSOCIATION OF YACHT CLUBS

Racing Calendar Available Online at sdayc.org

San Diego Seaplanes .com

AIR TOURS

Fly directly from
your Dock, Sailboat
or Motor Yacht

Thrilling seaplane takeoff & landing from San Diego Bay, Long Beach or Catalina Island. Great for Birthday Parties, Anniversaries & Special Occasions.

Call:

1-800-SEA-PLANe
1-800-732-7526

Or e-mail: seaplanes @ gmail.com

SAN DIEGO ASSOCIATION OF YACHT CLUBS

Commodore
Terri Manok

2014 SDAYC Board of Directors

Commodore .....Terri Manok
Vice Commodore .....Mike Durgin
Rear Commodore.....Eric Smitherman
Senior Director .....Jerry Lounsbury
Junior Director .....Bill Sedgwick
Junior Staff Commodore .....Bob Ehlers
Secretary/Treasurer .....Marshall Nemoy
Judge Advocate .....Bill Dysart

The San Diego Association of Yacht Clubs was founded for the purpose of fostering and encouraging participation in yachting and to promote its public interest in the San Diego Area. The association's officers and directors are chosen from the ranks of past commodores of its member clubs. I look forward to working with an exceptional board this year.

The association provides a forum from which its members can exchange ideas, coordinate activities, and foster fellowship in the boating community. We take an active role in providing input to local and state governments on matters of interest to the boating community. Our association members are proud to take a proactive role on boating safety by offering both boating-safety and first aid classes.

Our Association member clubs offer Junior Sailing Programs that include sailing lessons and on-water safety training. These programs are available to non-members as well as members. And while it might seem cliché to express that junior sailors are the future of yachting, it nevertheless is true. Thank you to all who assist with fostering and mentoring our junior sailors. And, if you haven't had the opportunity to help out with junior sailing, I would encourage you to find time to assist with a fun and rewarding experience. Thank you to photographer Chris Henscheid for contributing this year's cover photo taken at the 2013 Sabot Nationals. Additional photos can be found at his website of sdsailor.smugmug.com.

Our member clubs hold annual events, including fundraising for charities, which benefit the community at large. Please see the special insert in this year's calendar outlining the many charity events and regattas this year that give back to our community.

Each year the Association recognizes members of the boating community.

We reward these outstanding individuals by presenting the following:

• Yachtsman and Yachtswoman of the Year Awards are presented for outstanding achievement and participation in yachting.

• Paul J. Hartley Award recognizes a junior yachtsman or yachtswoman under the age of 18 for both service to the community and ability on the water.

• Alonzo De Jessop Award recognizes individuals for their service to the yachting community

• John M. Rumsey Award recognizes the individual achievements in yachting outside of San Diego County

This calendar is a collaboration of member clubs to develop a well-rounded calendar of events for sailboat and powerboat racers, charity regattas and public interest events. It is the result of many hard working volunteers and it has been a pleasure to work with them all.

A big thank you goes to the invaluable Dan Teckenoff for publishing this calendar

On behalf of the Association, I would also ask that you patronize those advertisers who help make this publication possible. Please take a minute to read the information describing the various organizations that make up the San Diego Association of Yacht Clubs. If you enjoy the water and boating, we invite you to make one of our organizations a part of your life.

Terri Manok, Commodore, SDAYC

MEMBER YACHT CLUBS

Abbreviation	Club	Phone	Fax
CVYC	Chula Vista Yacht Club	(619) 422-7888	(619) 422-3406
CCYC	Coronado Cays Yacht Club	(619) 429-0133	(619) 424-5938
CYC	Coronado Yacht Club	(619) 435-1848	(619) 435-2480
MBYC	Mission Bay Yacht Club	(858) 488-0501	(858) 488-2442
NYCSD	Navy Yacht Club San Diego	(619) 437-0320	(619) 437-0329
OYC	Oceanside Yacht Club	(760) 722-5751	(760) 722-0239
SDYC	San Diego Yacht Club	(619) 221-8400	(619) 224-3059
SGYC	Silver Gate Yacht Club	(619) 222-1214	(619) 222-4506
SWYC	Southwestern Yacht Club	(619) 222-0438	(619) 222-8214

ASSOCIATE MEMBERS

Abbreviation	Club	Phone	
CRA	Cortez Racing Association		
PLYC	Point Loma Yacht Club	(619) 299-7592	
SCRA	Santa Clara Racing Assoc.	(858) 278-8275	
SMYC	Santa Margarita Yacht Club of Camp Pendleton	(760) 942-9635	(760) 727-0611

AFFILIATE MEMBERS

Abbreviation	Club	Phone	
CSC	Convair Sailing Club	(858) 675-4407	
SDCA	San Diego Cruiser Assoc.	(858) 454-7285	
VYCSD	Venture Yacht Club	(858) 231-3431	
PRA	Polaris Racing Association	(770) 335-0382	(619) 588-8165

LIASON MEMBERS

Abbreviation	Club	Phone
AMSS	Ancient Mariners Sailing Society	
SDCatA	San Diego Catalina Assoc.	(760) 631-7986
SDSPS	S.D. Sail and Power Squadron	

INDEX

Calendar . . . . . .Page 4
Yacht Club Information . . . . . .Page 11

CALENDAR LEGEND

Open: Open to USSA-affiliated Yacht Club/Racing Association members racing monohulled (or multihulled in some cases) sailboats with or without spinnaker. PHRF and/or One Design classes may be included. For other classes, ratings to be used (if any) will be specified by the host club. In any case, consult the Notice of Race and/or Sailing Instructions for further information.
ARB: Similar to Open, but host club is responsible for all handicapping.
All: Similar to Open, but yacht club membership is not required.

NB .....North San Diego Bay
SB .....South San Diego Bay
MB.....Mission Bay
OFF .....Offshore
CCHF .....Coronado Cays Handicap Fleet
CVHF .....Chula Vista Handicap Fleet
CYCHF ....Coronado YC Handicap Fleet
DWYC ....Dana West YC
LSF.....Little Ships Fleet
NOSA.....Newport Ocean Sailing Assoc.
OCF .....Oceanside Cruising Fleet
HPS .....Helix Power Squadron
SP.....San Pedro

AB .....Alamitos Bay
SBC .....South Bay Combined
SCYA .....Southern Cal. Yachting Association
SGHF .....Silvergate Handicap Fleet
SWHF.....Southwestern Handicap Fleet
USSA .....U.S. Sailing Association
ASPBYC ....Association of San Pedro Bay Yacht Clubs
YRUSC .....Yacht Racing Union of Southern California
WYC .....Windjammers YC
DPYC .....Dana Point YC
.....High Point Race for Indicated Class
USPS .....United States Power Squadron

Cover Photo: Chris Henscheid, sdsailor.smugmug.com

OPENING DAY
2014 SCHEDULE

Navy Yacht Club San Diego.....3/2/2014
Point Loma Yacht Club 4/5/2014
Oceanside Yacht Club 4/6/2014
Santa Margarita Yacht Club 4/6/2014
Mission Bay Yacht Club.....4/12/2014
Southwestern Yacht Club 4/12/2014
San Diego Yacht Club 4/13/2014
Silvergate Yacht Club 4/13/2014
Coronado Cays Yacht Club 5/3/2014
Chula Vista Yacht Club 5/3/2014
Coronado Yacht Club 5/25/2014

* Note: Check with the yacht clubs for exact times of ceremonies.

SDAYC MEETING SCHEDULE 2014

January 16 .....**NYCSD**
February 20 .....**CYC**
March 20 .....**OYC**
April 17.....**CVYC**
May 15.....**SWYC**
June 19.....**CCYC**
July 17.....**SDYC**
August - No Meeting
September 18.....**MBYC**
October 16 .....**CYC**
November 20 .....**SGYC**
December 11 .....**OYC**

DATE	DAY	CLUB	CLASS	EVENT	LOC	SERIES	R/C
JANUARY							
DATE	Day	Club	Class	Event	Loc	Series	R/C
1/1/14	Wed	SCRA	Laser	Hangover Regatta	MB		SCRA
1/1/14	Wed	SDYC	ARB	New Year's Day Race	NB		SDYC
1/4/14	Sat	CSC/TPSC	Victory	CSC/TPSC	NB	1/7	CSC
1/4/14	Sat	CYC	Open	Longstreth Series	SB	3/3	CYC
1/4/14	Sat	MBYC	Laser	Laser Racing	MB		MBYC
1/4/14	Sat	SWYC	PHRF 1,2,3,4,5	Cabrillo I - Round the Coronados	OFF	1/4	SWYC
1/5/14	Sun	CSC/TPSC	Victory	CSC/TPSC	NB	1/7	CSC
1/5/14	Sun	SWYC	SWHF	Sullivan Winter Series	NB	1/3	SWYC
1/11/14	Sat	CRA	Open	Winter Regatta	NB	1-2/2	CRA
1/11/14	Sat	SDAYC	Race Cmte Members/PROs	Basic Race Management Seminar	SWYC		
1/11/14	Sat	SDYC	Match Race	California Dreaming Match Race Tour	OFF		SDYC
1/12/14	Sun	MBYC	Open	January Series	MB	1-3/3	MBYC
1/12/14	Sun	SDYC	Match Race	California Dreaming Match Race Tour	OFF		SDYC
1/18/14	Sat	SDCA/SWYC	SDCA	Spring Series	BAY	1/4	SDCA
1/18/14	Sat	SDCatA	Catalina	All Catalina Frostbite Race	NB/SB		SGYC
1/18/14	Sat	SDYC	One Design	ODW	OFF	1-2/4	SDYC
1/18/14	Sat	SGYC	SGHF	Frostbite Race	NB/SB		SGYC
1/19/14	Sun	CCYC	Open	Winter Classic Series	SB	2/4	CCYC
1/19/14	Sun	MBYC	Open	January Short Course	MB	1-5/5	MBYC
1/19/14	Sun	SDYC	One Design	ODW	OFF	3-4/4	SDYC

DATE	DAY	CLUB	CLASS	EVENT	LOC	SERIES	R/C
1/19/14	Sun	SWYC	SWHF	Sullivan Winter Series	NB	2/3	SWYC
1/25/14	Sat	MBYC	Snipe	Snipe Las Vegas Regatta	MB		MBYC
1/25/14	Sat	SDYC	J/22	Club Championship	LP		SDYC
1/25/14	Sat	SWYC	PHRF 1,2,3,4,5	Cabrillo II - Sugarloaf Rock	OFF	2/4	SWYC
1/25/14	Sat	VYCSD	VYCHF	VYC Tune Up Race	SB	1/1	VYCSD
1/26/14	Sun	MBYC	Snipe	Snipe Las Vegas Regatta	MB		MBYC
1/26/14	Sun	SDYC	J/22	Club Championship	LP		SDYC
1/29/14	Wed	MBYC	Thistle	Thistle Midwinters Practice Race	MB		MBYC
1/30/14	Thu	MBYC	Thistle	Thistles Midwinters	OFF	1-3/6	MBYC
1/31/14	Fri	MBYC	Thistle	Thistle Midwinters	OFF	4-6/6	MBYC
FEBRUARY							
2/1/14	Sat	CRA	Open	Winter Series	NB	1/3	CRA
2/1/14	Sat	CSC/TPSC	Victory	One Design	NB	2/7	CSC
2/1/14	Sat	CYC	PHRF 6,7/Open	SBC Winter Regatta	SB	1-2/4	CYC
2/1/14	Sat	MBYC	Laser	Laser Racing	MB		MBYC
2/1/14	Sat	MBYC	Thistle	Thistle Midwinters	MB		MBYC
2/1/14	Sat	OYC	Sabot	1/10th Ton Frostbite Regatta	O-HBR	5/5	OYC
2/1/14	Sat	SCYA/BCYC		SCYA Women's Sailing Convention	BCYC		
2/1/14	Sat	SDYC	Star	Brown Star Clinic			SDYC
2/1/14	Sat	SDYC		US Sailing Safety at Sea Seminar			
2/2/14	Sun	CSC/TPSC	Victory	One Design	NB	2/7	CSC
2/2/14	Sun	MBYC	Thistle	Larry Klein Memorial Match Racing	MB		MBYC
2/2/14	Sun	SDYC	Star	Brown Star Clinic			SDYC
2/2/14	Sun	SWYC	SWHF	Sullivan Winter Series	NB	3/3	SWYC
2/7/14	Fri	SDYC	Snipe	Snipe Western Hemisphere Qualification			SDYC

SD BOATWORKS
Rigging • Hydraulics • Composites • Racing
619-592-8682
2733 Shelter Island Drive
www.SDBoatworks.com

San Diego Yacht Club
2014 SDYC Racing Calendar

New Years Day Race
January 1, 2014

US Sailing Safety at Sea
February 1, 2014

SCYA Midwinters
February 15 - 16, 2014

Islands Race
March 7-8, 2014

San Diego to Vallarta Race
March 13 - 22, 2014

Sperry Top-Sider NOOD
March 14 - 16, 2014

Etchells Midwinters
March 28 - 30, 2014

High School PCCs
April 26 - 27, 2014

Yachting Cup
May 2 - 4, 2014

Mallory Fleet Race HS Champs
May 9 -11, 2014

USSA Junior Triplehand Champs
June 21 - 22, 2014

Kettenburg & Classic Yachts
June 27 - 29, 2014

Dutch Shoe Marathon
July 18, 2014

Bishop Rock Race
August 29 - 31, 2014

Snipe Western Hemispheres
September 8 - 12, 2014

Beneteau Cup
September 13 - 14, 2014

J Fest
September 26 - 28, 2014

International Masters Regatta
October 24 - 26, 2014

Lipton Cup
October 31 - November 2, 2014

Hot Rum Series (Saturdays!)
November 8, 22 & December 6, 2014

www.sdyc.org/race
Full event schedule listed online

DATE	DAY	CLUB	CLASS	EVENT	LOC	SERIES	R/C
2/8/14	Sat	CRA	Open	Winter Series	NB	2/3	CRA
2/8/14	Sat	CYC	PHRF 6,7/Open	SBC Winter regatta	SB	3-4/4	CYC
2/8/14	Sat	SDSPS	SDSPSHF	Monthly Sail Fleet Race	NB	1/1	
2/8/14	Sat	SDYC	Snipe	Snipe Western Hemisphere Qualification			SDYC
2/9/14	Sun	CCYC	Open	Winter Classic Series	SB	3/4	CCYC
2/9/14	Sun	MBYC	Open	February Series	MB	1-3/3	MBYC
2/9/14	Sun	SDYC	Snipe	Snipe Western Hemisphere Qualification			SDYC
2/15/14	Sat	CYC	PHRF	Midwinters	SB		CYC
2/15/14	Sat	MBYC	One Design	SCYA Midwinters	MB/OFF	1-5/9	MBYC
2/15/14	Sat	OYC	One Design/PHRF	SCYA Midwinters	OFF	1-2/3	OYC
2/15/14	Sat	SDCA/CYC	SDCA	Spring Series	BAY	2/4	SDCA
2/15/14	Sat	SDYC	One Design	SCYA Midwinters	OFF	1-2/3	SDYC
2/15/14	Sat	SGYC	V-32 RC FLEET	SCYA Midwinters	SGYC		SGYC
2/15/14	Sat	SWYC	PHRF Classes 1,2,3,4,5	SCYA Midwinters	OFF	1-3/3	SWYC
2/16/14	Sun	CYC	PHRF	SCYA Midwinters	SB		CYC
2/16/14	Sun	MBYC	One Design	SCYA Midwinters	MB/OFF	6-9/9	MBYC
2/16/14	Sun	OYC	One Design/PHRF	SCYA Midwinters	OFF	3/3	OYC
2/16/14	Sun	SDYC	One Design	SCYA Midwinters	OFF	3/3	SDYC
2/16/14	Sun	SWYC	SWHF	Disraeli Series	NB	1/3	SWYC
2/21/14	Fri	MBYC	Laser	CA Laser Masters	OFF		MBYC
2/22/14	Sat	MBYC	Laser	CA Laser Masters	OFF		MBYC
2/22/14	Sat	SDCatA	Catalina	All Catalina President's Day Race	NB		SGYC
2/22/14	Sat	SDYC	ODW	ODW	OFF	1-3/5	SDYC
2/22/14	Sat	SGYC	SGHF	Presidents Day Race	NB		SGYC
2/22/14	Sat	SSYC	International Sailing Event	Border Run 2013 START	OFF		
2/23/14	Sun	CCYC	Open	Winter Classic Series	SB	4/4	CCYC
2/23/14	Sun	MBYC	Laser	CA Laser Masters	OFF		MBYC
2/23/14	Sun	MBYC	Open	February Short Course	MB	1-3/3	MBYC
2/23/14	Sun	SDYC	ODW	ODW	OFF	4-5/5	SDYC
2/23/14	Sun	SSYC	International Sailing Event	Border Run 2013 FINISH	OFF		SWYC
MARCH							
3/1/14	Sat	CSC/TPSC	Victory	One Design	NB	3/7	CSC
3/1/14	Sat	OYC	PHRF/OCF	Coastal San Elijo	OFF	1/7	OYC
3/1/14	Sat	SWYC	PHRF Classes 1,2,3,4,5	Cabrillo III - Rosarito Buoy	OFF	3/4	SWYC
3/1/14	Sat	VYCSD	VYCHF	Annual Race 1	SB	1-2/2	VYCSD
3/2/14	Sun	CCYC	Open	Spring Classic Series	SB	1/4	CCYC
3/2/14	Sun	CSC/TPSC	Victory	One Design	NB	3/7	CSC
3/2/14	Sun	MBYC	Laser	Laser Racing	MB		MBYC
3/2/14	Sun	NYCSD		OPENING DAY			NYCSD
3/2/14	Sun	SCRA	Laser	Spring Fling Regatta	MB		SCRA
3/2/14	Sun	SWYC	SWHF	Disraeli Series	NB	2/3	SWYC
3/7/14	Fri	SDYC	PHRF	Islands Race Start- Newport Beach	OFF		SDYC
3/8/14	Sat	CYC	C420	SCYYRA Perry Series #4/4	SB	1-4/4	CYC
3/8/14	Sat	SDSPS	SDSPSHF	Monthly Sail Fleet Race	NB	1/1	
3/8/14	Sat	SDYC	PHRF	Islands Race Finish - San Diego	OFF		SDYC
3/8/14	Sat	SDYC	One Design	ODW	OFF	1-2/4	SDYC
3/9/14	Sun	MBYC	Open	March Series	MB	1-3/3	MBYC
3/9/14	Sun	SDYC	One Design	ODW	OFF	3-4/4	SDYC
3/9/14	Sun	SWYC	SWHF	Disraeli Series	NB	3/3	SWYC
3/14/14	Fri	CYC	One Design	NOOD	SB		CYC
3/14/14	Fri	SDYC	One Design	NOOD	OFF		SDYC
3/15/14	Sat	CSC	Ensign	Ensign Race	NB		CSC
3/15/14	Sat	CYC	One Design	NOOD	SB		CYC
3/15/14	Sat	OYC	PHRF/OCF	St. Patrick's/Shannon Regatta	OFF	1-3/3	OYC

DATE	DAY	CLUB	CLASS	EVENT	LOC	SERIES	R/C
3/15/14	Sat	SDCA/SGYC	SDCA	Spring Series	BAY	3/4	SDCA
3/15/14	Sat	SDCatA	Catalina	All Catalina St.Patrick's Day Race	NB		SGYC
3/15/14	Sat	SDYC	One Design	NOOD	OFF	1-2/5	SDYC
3/15/14	Sat	SDYC	Offshore	Vallarta 2014 Start	BAY	1/1	SDYC
3/15/14	Sat	SGYC	SGHF	St.Patricks Day Race	NB		SGYC
3/16/14	Sun	CYC	One Design	NOOD	SB		CYC
3/16/14	Sun	SDYC	One Design	NOOD	OFF	3-4/5	SDYC
3/21/14	Fri	CYC	One Design	29er Pacific Coast Championship	SB		CYC
3/22/14	Sat	CYC	One Design	29er Pacific Coast Championship	SB		CYC
3/22/14	Sat	MBYC	Multihull	Cat Fight #1	OFF	1-3/6	MBYC
3/22/14	Sat	SWYC	PHRF Classes 1,2,3,4,5	Cabrillo IV - Coronado Roads	OFF	4/4	SWYC
3/23/14	Sun	CYC	One Design	29er Pacific Coast Championship	SB		CYC
3/23/14	Sun	MBYC	Multihull	Cat Fight #1	OFF	4-6/6	MBYC
3/23/14	Sun	MBYC	Open	March Short Course	MB	1-5/5	MBYC
3/23/14	Sun	SDYC	PC	CYC Sojourn (No RC)	BAY		CYC
3/23/14	Sun	SWYC	SWHF	Valle Series	NB	1/3	SWYC
3/25/14	Tue	CSC	Open	Evening Regatta	NB		CSC
3/26/14	Wed	CCYC	Open	Beer Can Series	SB	1/8	CCYC
3/28/14	Fri	CYC	29er	29er Midwinter West	SB		CYC
3/28/14	Fri	SDYC	Etchells	Etchells Midwinters West	OFF	1-2/6	SDYC
3/29/14	Sat	CRA	Open	Winter Series	NB	3/3	CRA
3/29/14	Sat	CVYC	Open	Casino Night			
3/29/14	Sat	CYC	29er	29er Midwinter West	SB		CYC
3/29/14	Sat	CYC	Open	Wellington Series	SB	1/3	CYC
3/29/14	Sat	SDYC	Etchells	Etchells Midwinters West	OFF	3-4/6	SDYC

Canvas Services

HYDE SAILS

San Diego's premier source for:
Sails • Canvas Boat Covers
Boat Tops • Windows
Yacht Interiors

"Fast Repair Service"

619-225-0374

2828 Canon Street, San Diego, CA 92106
(in the Canon Street Marine Center)
e-mail: Sales@CanvasServices.com

Southwestern
YACHT CLUB

SWYC extends an invitation to visit
our beautiful clubhouse facilities.
We welcome all reciprocal club members!

CABRILLO I-IV SERIES
Oceanside to SWYC.....May 24-25
San Diego to Ensenada.....October 3-4

For more information about
Southwestern Yacht Club, please visit our
website at www.southwesternyc.org
or call us at 619.222.0438

DATE	DAY	CLUB	CLASS	EVENT	LOC	SERIES	R/C
3/29/14	Sat	SDYC	Sabots	Men's Mayhem	NB		SDYC
3/29/14	Sat	SGYC	Schooner	Schooner Cup	NB		SGYC
3/29/14	Sat	VYCSD	VYCHF	Annual Race 2	SB	1-2/2	VYCSD
3/30/14	Sun	CYC	29er	29er Midwinter West	SB		CYC
3/30/14	Sun	SDYC	Etchells	Etchells Midwinters West	OFF	5-6/6	SDYC
APRIL							
4/2/14	Wed	CCYC	Open	Beer Can Series	SB	2/8	CCYC
4/4/14	Fri	CYC	ARB	Helgeson Spring Twilight Series	GB/SB	1/4	CYC
4/5/14	Sat	CSC/TPSC	Victory	One Design	NB	3/7	CSC
4/5/14	Sat	CYC	PHRF All Classes/Open	Gerry Browne Regatta	NB	1-2/2	CRA
4/5/14	Sat	MBYC	Crew Classic	Crew Classic	MB		MBYC
4/5/14	Sat	SDYC	One Design	ODW	OFF	1-3/5	
4/5/14	Sat	PLYC		OPENING DAY			PLYC
4/6/14	Sun	CCYC	Open	Spring Classic Series	SB	2/4	CCYC
4/6/14	Sun	CSC/TPSC	Victory	One Design	NB	3/7	CSC
4/6/14	Sun	MBYC	Crew Classic	Crew Classic	MB		MBYC
4/6/14	Sun	MBYC	Laser	Laser Racing	MB		MBYC
4/6/14	Sun	OYC		OPENING DAY			OYC
4/6/14	Sun	SDYC	One Design	ODW	OFF	4-5/5	SGYC
4/6/14	Sun	SMYC		OPENING DAY			SMYC
4/9/14	Wed	CCYC	Open	Beer Can Series	SB	3/8	CCYC
4/12/14	Sat	CVYC	Challenged America	Dash To Chula Vista	NB/SB	1-2/3	CVYC
4/12/14	Sat	MBYC	Open	Asher Pier Race	MB		MBYC
4/12/14	Sat	MBYC		OPENING DAY			MBYC
4/12/14	Sat	NYCSD	PHRF Classes2,3,4,5,6,7	Quicker / Tarantino Invitational	SB/NB	1-2/2	NYCSD
4/12/14	Sat	SDCatA	Catalina	All Catalina Coronado Island Race	OFF		SGYC
4/12/14	Sat	SDSPS	SDSPSHF	Monthly Sail Fleet Race	NB	1/1	
4/12/14	Sat	SDYC	ARB	Jessop Opening Day Race	NB		SDYC
4/12/14	Sat	SGYC	SGHF/Open	Coronado Islands Race	OFF		SGYC
4/12/14	Sat	SWYC		OPENING DAY			SWYC
4/13/14	Sun	CVYC	Challenged America	Dash to Chula Vista	SB/NB	3/3	CVYC
4/13/14	Sun	MBYC	Open	April Series	MB	1-3/3	MBYC
4/13/14	Sun	SDYC		OPENING DAY			SDYC
4/13/14	Sun	SGYC		OPENING DAY			SGYC
4/13/14	Sun	SWYC	Open	Charity Bay Race	NB		SWYC
4/16/14	Wed	CCYC	Open	Beer Can Series	SB	4/8	CCYC
4/16/14	Wed	CYC	Open	First Race of Beer Can Series	SB	1/25	CYC
4/18/14	Fri	CYC	ARB	Helgeson Spring Twilight Series	GB/SB	2/4	CYC
4/19/14	Sat	CRA	PHRF All Classes/Open	Gerry Browne Regatta	NB	1-2/2	CRA
4/19/14	Sat	CSC	Ensign	Ensign Race	NB		CSC
4/19/14	Sat	CYC	CYCHF/Open	Hurst Los Coronados	OFF		SGYC
4/19/14	Sat	OYC	Sabot	Yearley Series	OFF	1-3/3	OYC
4/19/14	Sat	SDCA/SDYC	SDCA	Spring Series	NB/SB	4/4	SDCA
4/20/14	Sun	-Holiday-		EASTER SUNDAY			
4/23/14	Wed	CCYC	Open	Beer Can Series	SB	5/8	CCYC
4/23/14	Wed	NYCSD	NYCSDHF	Wednesday Night Series Begins	SB	1/18	NYCSD
4/25/14	Fri	NOSA	Open	Newport-Ensenada	OFF		
4/26/14	Sat	NOSA	Open	Newport-Ensenada	OFF		
4/26/14	Sat	SDYC	FJ	High School Pacific Coast Qualifer			SDYC
4/26/14	Sat	VYCSD	VYCHF	Annual Race 3	SB	1-2/2	VYCSD
4/27/14	Sun	MBYC	Open	April Short Course	MB	1-5/5	MBYC
4/27/14	Sun	NOSA	Open	Newport-Ensenada	OFF		
4/27/14	Sun	SDYC	FJ	High School Pacific Coast Qualifer			SDYC
4/27/14	Sun	SWYC	SWHF	Valle Series	NB	2/3	SWYC

DATE	DAY	CLUB	CLASS	EVENT	LOC	SERIES	R/C
4/29/14	Tue	CSC	Open	Evening Regatta	NB		CSC
4/30/14	Wed	CCYC	Open	Beer Can Series	SB	6/8	CCYC
4/30/14	Wed	NYCSD	NYCSDHF	Wednesday Night Series	SB	2/18	NYCSD
MAY							
5/1/14	Thu	MBYC	Open	Thursday Night Thing	MB	1/1	MBYC
5/2/14	Fri	CYC	ARB	Helgeson Spring Twilight Series	GB/SB	3/4	CYC
5/2/14	Fri	SDYC	PHRF One Design	Yachting Cup	OFF	1/6	SDYC
5/3/14	Sat	CCYC		OPENING DAY			CCYC
5/3/14	Sat	CSC/TPSC	Victory	One Design	NB	4/7	CSC
5/3/14	Sat	CVYC		OPENING DAY			CVYC
5/3/14	Sat	CYC	One Design	Joe Sabot	SB		CYC
5/3/14	Sat	MBYC	Multihull	Cat Fight #2	OFF	1-3/6	MBYC
5/3/14	Sat	MBYC	Sabots	Sr Sabot Inv	MB		MBYC
5/3/14	Sat	OYC	Lido 14	Jessup Series	OFF	1-3/3	OYC
5/3/14	Sat	SDYC	PHRF/One Design	Yachting Cup	OFF	2-4/6	SDYC
5/4/14	Sun	CSC/TPSC	Victory	One Design	NB	4/7	CSC
5/4/14	Sun	MBYC	Multihull	Cat Fight #2	OFF	4-6/6	MBYC
5/4/14	Sun	MBYC	Open	May Series	MB	1-3/3	MBYC
5/4/14	Sun	SDYC	PHRF/One Design	Yachting Cup	OFF	5-6/6	SDYC
5/7/14	Wed	CCYC	Open	Beer Can Series	SB	7/8	CCYC
5/7/14	Wed	NYCSD	NYCSDHF	Wednesday Night Series	SB	3/18	NYCSD
5/8/14	Thu	MBYC	Open	Thursday Night Thing	MB	1/1	MBYC
5/9/14	Fri	SDYC	FJ	ISSA High School Nationals	BAY		SDYC
5/10/14	Sat	AMSS/SWYC	Open Ancient Mariner	Yesteryear Regatta	BAY		SWYC
5/10/14	Sat	CCYC	Open	Spring Classic Series	SB	3/4	CCYC

Race all day then —

Catch the View

New Clubhouse Now Open

Join the Silver Gate Yacht Club:

- Dine with a view of San Diego Bay, Downtown & Shelter Island Yacht Basin
- Be part of an active community of racers, cruisers, fishermen
- Have fun, make friends, party
- Help serve our community
- Enjoy our state-of-the-art marina
- Use the kayaks, bicycles, paddle boards and more in our Fun and Fitness Fleet
- Support our Jr. Sailing Program

Call Now: 619-222-1214

sgyc.org

LG SAILS

RACING
CRUISING
ONE DESIGN
CONSULTING
SERVICE
CUSTOM DESIGN

Contact: Luis Gianotti
(619)322.1771 • lgsails@gmail.com • www.lgsails.com

Christian & Company
MARINE SURVEYORS

KELLS CHRISTIAN

TEL: 619.223.7380 • 800.944.4789
FAX: 619.223.7390

Vessel Inspections • Marine Claims Assistance
Litigation Support

1276 Scott Street, San Diego, CA 92106
email: Kells@themarinesurveyors.com
website: themarinesurveyors.com

DATE	DAY	CLUB	CLASS	EVENT	LOC	SERIES	R/C
5/10/14	Sat	CRA	Open Arbitrary Handicap	Opening Day Regatta-Pursuit	OFF	1/1	CRA
5/10/14	Sat	CYC	Sabot	Joe Sabot Regatta	SB/GB		CYC
5/10/14	Sat	CYC	Open	Wellington Series	SB	2/3	CYC
5/10/14	Sat	MBYC	Laser	Laser Racing	MB		MBYC
5/10/14	Sat	NHYC	Open	Ahmanson Regatta	NPT		NHYC
5/10/14	Sat	OYC	PHRF/OCF	Women4Women/Lady Skipper Regatta	OFF	3/3	OYC
5/10/14	Sat	SDCA/CCYC	SDCA	Harbor Series	BAY	1/4	SDCA
5/10/14	Sat	SDSPS	SDSPSHF	Monthly Sail Fleet Race	NB	1/1	
5/10/14	Sat	SDYC	FJ	ISSA High School Nationals	BAY		SDYC
5/10/14	Sat	SWYC	SWHF	Mothers Day Race	NB		SWYC
5/11/14	Sun	-Holiday-		MOTHERS DAY			
5/11/14	Sun	NHYC	Open	Ahmanson Regatta	NPT		NHYC
5/11/14	Sun	SDYC	FJ	ISSA High School Nationals	BAY		SDYC
5/14/14	Wed	CCYC	Open	Beer Can Series	SB	8/8	CCYC
5/14/14	Wed	NYCSD	NYCSDHF	Wednesday Night Series	SB	4/18	NYCSD
5/15/14	Thu	MBYC	Open	Thursday Night Thing	MB	1/1	MBYC
5/16/14	Fri	CYC	ARB	Helgeson Spring Twilight Series	SB	4/4	CYC
5/17/14	Sat	CCYC	Open	Yacht Clubs for Wishes/Make a Wish	SB		CCYC
5/17/14	Sat	CSC	Ensign	Ensign Race	NB		CSC
5/17/14	Sat	CYC	Open	Jr. Luff In	SB/GB		CYC
5/17/14	Sat	MBYC	Snipe	Herb Shear Snipe Memorial	MB		MBYC
5/17/14	Sat	MBYC	Lido 14	Pete Jefferson Lido 14 Invitational	MB		MBYC
5/17/14	Sat	PLYC	ARB	Fleet Captains Race	NB		PLYC
5/17/14	Sat	SDCatA	Catalina	All Catalina Galleon Race	NB		SGYC
5/17/14	Sat	SDYC	One Design	ODW/Orca Bowl	OFF		SDYC

2014 CHARITY EVENTS

3/29/2014	Schooner Cup
4/12/2014	Challenged America Dash to Chula Vista
4/13/2014	Charity Bay Race
5/10/2014	Women4Women/Lady Skipper Regata
5/17/2014	Yacht Clubs for Wishes / Make A Wish
5/31/2014	Military Family Day
6/8/2014	Wheelchair Regatta
6/14/2014	Junior Achievement Regatta
8/9-10/2014	Elizabeth Hospice Charity Regatta
8/16/2014	Charity Bay Race
8/23/2014	Sharp Hospice Regatta Pursuit
8/24/2014	Make A Wish Tuna Challenge Charity Event
9/6/2014	Kids with Cancer Sailfest
9/15-19/2014	Veterans Sports Week
11/29/2014	Susan G. Komen Play Your Way Around SB

PHRF San Diego

PHRF SAN DIEGO CHAMPIONSHIP SERIES 2014

Series includes Overall Combined for Classes 1-7
Distance and Buoy mini Series for Classes 1-5
Eligibility requirement: 51% race participation, rounded up
Information on Joining, Racing, and Ratings: www.phrfsandiego.org
Contact: roster.secretary@phrfsandiego.org

RACE	RACE DATE	CLASSES	CLUB
Cabrillo I	Jan 4th	1 - 5	SWYC
Cabrillo II	Jan 25th	1 - 5	SWYC
SBC Winter (1/2 of 4)	Feb 1st	6 & 7	CYC
SBC Winter (3/4 of 4)	Feb 8th	6 & 7	CYC
SCYA Midwinters	Feb 15th	1 - 5	SWYC
Cabrillo III	Mar 1st	1 - 5	SWYC
Cabrillo IV	Mar 22nd	1 - 5	SWYC
Gerry Browne	April 5th	1 - 7	CRA
Quicker Tarantino	April 12th	2 - 7	NYCSD
Butler Invit'l MB to O'side	May 24th	1 - 7	MBYC
Oceanside to San Diego	May 25th	1 - 7	OYC/SWYC
Junior Achievement	June 14th	1 - 7	CRA
SBC Summer / Navy Cup (1/2 of 4)	July 12th	6 & 7	NYCSD
SBC Summer / Navy Cup (3/4 of 4)	July 19th	6 & 7	NYCSD
Crown Cup	Aug 9th	2 - 5	CYC
Arden	Sept 6th	2 - 5	SWYC
SBC Fall / Dolan (1/2 of 4)	Sept 7th	6 & 7	CCYC
SBC Fall / Dolan (3/4 of 4)	Sept 14th	6 & 7	CCYC
Dennis Connor / Coronado	Sept 20th	1 - 5	CRA
SD-Ensenada Int'l	Oct 3rd	1 - 5	SWYC
Ed Cotter PHRF Champs	Nov 1st & 2nd	1 - 5	SWYC

YACHT CLUB INFORMATION

CHULA VISTA YACHT CLUB

642 Marina Parkway #83, Chula Vista CA 91910
phone: (619) 422-7888 · fax: (619) 422-3406
web: cvyc.org · e-mail: office@cvyc.org

MEMBERSHIP INFORMATION:
200 Members. 70% Sail, 30% Power. Actively seeking New Members. Must be sponsored by two members. Club Initiation Fee: $500. Monthly Dues $60.
FACILITIES AND HOURS:
Club is located at the California Yacht Marina - hours 0800 to 1700 daily. Clubhouse and office hours - Tuesday - Thursday 1000 - 1400, Saturday 1000 - 1400. Loft/Bar hours - Open Monday - Thursday 1700, Friday - Sunday 1600. Dinner in the Loft Tuesday and Friday 1800, Sunday Breakfast 0900. Parking available.
RECIPROCITY:
100 foot of side tie, first three nights free to a member of a reciprocal club. $1/ft/nights thereafter to a max of 10 nights.
COMMENTS:
Juniors program, sailing, cruising and fishing programs. Challenge America Sailing Regatta in the spring.

CORONADO YACHT CLUB

1631 Strand Way, Coronado CA 92118
phone: (619) 435-1848 · fax: (619) 435-2480
web: coronadoyc.org
e-mail: coryclub@coronadoyc.org

MEMBERSHIP INFORMATION:
Sail, 60%; Power, 40%. New members wanted. All Flag applicants must be sponsored by five members - two will be sponsors, three will be references. Monthly dues for Flag members is $114.00. The marina and clubhouse are open everyday. Bar, restaurant, and snack bar hours vary with the season and are available on our website. Restrooms, showers, and washers/dryers are available to reciprocal guests, 24-hrs. a day. Wireless internet access is also available throughout the clubhouse area only.
FACILITIES AND HOURS:
Slips: vacant member slips, when available. Free days are equal to that offered by visitors' home club. Additional nights are billed at $.55 per ft./night, LOA. Slips range from 20'-60'. Max. stay is 10 nights. Please contact office for availability and other mooring inquiries.
RECIPROCITY:
Slips: vacant member slips, when available. Free days are equal to that offered by visitors' home club. Additional nights are billed at $.55 per foot LOA per night. Slips range from 20-60 ft. Max stay 10 nights. Please contact office: (619) 435-1848.
COMMENTS: Strong year-round Junior program, an active racing host club, PHRF & small-boat events. Active Sail Fleet, Cruiser Navigation Group, Cruise Fleet, Rod and Reel Club in a unique location. Dress is casual, appropriate attire in clubhouse. Credit cards are accepted. Barbeque area is available with gas grills, tables and chairs. Groups of over 10 must be approved in advance.

CORONADO CAYS YACHT CLUB

30 Caribe Cay Blvd., Coronado, CA 92118
phone: (619) 429-0133 · fax: (619) 424-5938
web: www.ccyc.org · e-mail: info@ccyc.org

MEMBERSHIP INFORMATION: 33% sail and 67% power, 350 equity members, non-equity social and military memberships available. New equity memberships are being accepted. Call club for application.

FACILITIES AND HOURS: Office is open Mon/Wed/Fri: 0900-1700; Tue/Thu: 0800-1600. Bar is open Mon/Wed: 1600-2200; Fri 1600-2400; Sat/Sun 1000-2100. Dinner hours are Mon/Wed/Fri: 1800-2030. Brunch is served on Sunday from 1000-1400. Facilities include swimming pool, spa and a 58 slip marina.
RECIPROCITY: Dining, bar, marina with guest dock depending on availability. Call club for slip information.
COMMENTS: Best view in San Diego Bay. Large dining room and patio deck. Live entertainment most Friday evenings until 2300. Active sail, power, and electric boat fleets. Dining/catering facilities available for rental. Ideal for wedding receptions, luncheons, community/business club meetings.

YACHT CLUB INFORMATION

MISSION BAY YACHT CLUB

1215 El Carmel Place, San Diego CA 92109
phone: (858) 488-0501 · fax: (858) 488-2442
web: mbyc.org · email: office@mbyc.org

MEMBERSHIP INFORMATION:
810 members: 75% Sail, 15% Power, 10% Social (boat ownership optional). New members are welcome. Initiation fees: $2000 over age 30, $600 18-30 years of age, junior memberships also available. Monthly dues are $109 plus a temporary $20 assessment. Initiation fee waived for active military.
FACILITIES AND HOURS:
Summer hours: M-W 0800-1700 hrs.; Th-Su 0800-2000 hrs.; galley service 1100-1400 hrs. daily; weekends 0800-1500hrs. Dinner service Th-Su with Friday evening reservations recommended sit-down dinner.
Non-summer hours: Clubhouse open M-Th 0800-1700, Fri-Sun 0800-2200. Bar hours: Fri 1700-2200, Sat/Sun 1200-2200. Cash, check, and credit cards accepted.
RECIPROCITY:
Slips: First three days are free, $25/day thereafter. Slips 25-45 feet when available. Please contact the Port Captain. Dry storage for sailboats on trailers.
COMMENTS: Junior Program, family-friendly, beach with picnic area/bbq's/facilities as well as swimming area and showers. One design sailing: Multi-hull, Lasers, Sabots, CFJs. Lightnings, Lidos, Capri 14s and 22s, Snipes, Thistles, Solings, Santana 20s, 505s, Ultimate 20s, and Portsmouth handicap.
Charity/community events: Veterans Summer Sports Clinic, Military Family Appreciation Day, Promises 2 Kids, 4th of July Fireworks.

NAVY YACHT CLUB SAN DIEGO

P.O. Box 182111, Coronado, CA 92178-2111 · Located at Fiddler's Cove Marina, 3205 Hwy 75, Coronado, CA 92155
phone: (619) 437-0320
web: www.nycsd.org

MEMBERSHIP INFORMATION:
600 members. Sail: 60%, power: 20%, Non-boat: 20%. New members welcome. Must be active duty or retired (and dependents), active reserve U.S. or Allied military or Active DoD. Single membership, $30; family $40 per year. No monthly dues.
FACILITIES AND HOURS:
Clubhouse is at Fiddler's Cove Marina on the Silver Strand, two miles south of the Hotel del Coronado. Clubhouse open for events year around and Wed. 1600-2030hrs. during summer months. Marina hours: daily (summer 0800-1800hrs., winter 0800-1700hrs.). Snacks and beverages available at the marina chandlery, open same hours as the marina.
RECIPROCITY:
Slips, as available, and by advanced arrangement with Fiddler's Cove Marina. Contact club officer for sponsorship at Fiddler's Cove.

COMMENTS: 600 members. Sail: 60%, power: 20%, non-boat: 20%. New members welcome. Must be active duty or retired (and dependents), active reserve U.S. or Allied military, or active or retired DOD. Single membership: $30; family: $40 per year. No monthly dues.

OTHER MEMBER CLUBS

SAN DIEGO CRUISER ASSOCIATION
2091 Shelter Island Drive
San Diego, CA 92106
web: www.sandiegoca.org

VENTURE YACHT CLUB
P.O. Box 70552, San Diego CA 92137-0552
web: vycsd.com
phone: (760) 436-4194

SANTA CLARA RACING ASSOCIATION
P.O. Box 82334, San Diego CA 92138
web: www.santaclararacing.org

CORTEZ RACING ASSOCIATION
2726 Shelter Island Drive, #373
San Diego, CA 92106
phone: (619) 298-7007
web: www.cortezracing.com
e-mail: cortezracing@pobox.com

YACHT CLUB INFORMATION

OCEANSIDE YACHT CLUB

1950 Harbor Drive North, Oceanside CA 92054
phone: (760) 722-5751 · fax: (760) 722-0239
web: www.oceansideyc.net
e-mail: info@oceansideyc.com

TOTAL MEMBERSHIP: 252 members: 35% power, 55% sail, 10% non-boat associates.
FACILITIES AND HOURS: Bar is open Fri. thur Sun and foe Monday night football. Galley service Fri. & Sat. Bar and galley open Wed. & Thurs. evening June thru August for summer evening racing. Office hours: Tues. - Sat. 1200-1700.
MEMBERSHIP: New Members welcome! 252 members, initiation fee $300. Monthly dues $75. Family and/or Junior memberships available.
RECIPROCITY: Reservations accepted up to eight weeks in advance to members of reciprocal yacht clubs. 3 days free based on availability. Club-sponsored cruises welcome. Raft up may be necessary.
COMMENTS: Known as the "Jewel of the North", OYC offers a relaxed, friendly and fun environment with year round racing of local regattas and long distance series along with frequent club cruises. Both adult and junior Learn to Sail programs offered with certified instructors. Active junior sailing program.

SANTA MARGARITA YACHT CLUB OF CAMP PENDLETON

P.O. Box 2043, Oceanside CA 92054
web: www.santamargaritayc.org

FACILITES AND HOURS: The club is located at the Del Mar Marina on Camp Pendleton. Picnic tables and barbecue grill are available. Clubhouse hours vary.

MEMBERSHIP: 125 members. New members welcome. Membership is open to all active duty, reserve and retired military personnel and their dependents. It is open to dependents of deceased military and to active or retired DOD personnel. Associate membership is open to those honorably discharged from the armed services and to those in the Merchant Marine. Annual dues are $50.00.

RECIPROCITY: Contact Marina Manager at (760) 725-SAIL.

COMMENTS: Active racing club with small boat racing in the Del Mar Marina and Seamanship Race in the ocean. Activities include social events, cruises and boating education and safety. SMYCCP is a branch of the United States Naval Sailing Association.

POINT LOMA YACHT CLUB

1880 Harbor Island Drive, San Diego CA 92101
phone: (619) 299-7592
web: www.pointlomayc.org

MEMBERSHIP INFORMATION: 165 Members; 80% Sail, 20% Power. New members welcome! $200 initial membership fee, $10 monthly dues.
FACILITIES: Clubhouse and pool
RECIPROCITY: In conjunction with Marina Cortez, 3 nights free based on availability. Contact the PLYC office at (619) 299-7592.
COMMENTS: Friendly, fun club with an active membership. Several club activities, races and raft ups through out the year.

YACHT CLUB INFORMATION

SAN DIEGO YACHT CLUB

1011 Anchorage Ln, San Diego CA 92106-3005
phone: (619) 221-8400 · fax: (619) 224-3059
web: www.sdyc.org

MEMBERSHIP INFORMATION: Please see Web site.

FACILITIES AND HOURS: Clubhouse open seven days a week. Restaurant serving breakfast, lunch and dinner daily. Reservations required. Breakfast: 0700-0930hrs. Brunch: Sun. 0930-1400hrs.; Lunch: Mon.- Fri. 1130-1400hrs.; Sat. and holidays 1130-1800hrs.; Sun. 1130-1700hrs.; dinner: Mon.-Sat. 1800-2100hrs.; Sun. 1700-2000hrs. Swimming pool: reciprocal to yacht club members from outside San Diego area. Tennis courts reciprocal to yacht club members from outside San Diego area. Please call dockmaster (619) 758-6308 for guest dock reservations.

RECIPROCITY: San Diego Yacht Club is reciprocal with any recognized yacht club throughout the world. For Clubs within San Diego County, reciprocity is based upon an equal exchange of facilities. A valid membership card complete with an expiration date or letter of introduction on club letterhead will suffice. SDYC is not reciprocal with country clubs or city clubs.

SILVER GATE YACHT CLUB

2091 Shelter Island Drive, San Diego CA 92106
phone: (619) 222-1214 · fax: (619) 222-4506
web: sgyc.org/ · e-mail: manager@sgyc.org

MEMBERSHIP INFORMATION: 515. New members welcome! Friendly, volunteer-oriented club. Sail & Power; 4 levels of Membership - details at sgyc.org.
FACILITIES AND HOURS: Complete bar & dining facilities - with a view. Office hours: Mon - Fri 0900-1700 hrs; Sat & Sun 0800 - 1200 hrs. Bar hrs: Wed-Thur 1700-2200 hrs; Fri 1700-2300 hrs; Sat 1200-2300 hrs; Sun 1200-2100 hrs. Barbeque on the patio & Bocce court.
RECIPROCITY: All guests must sign in at the Office. Members of other yacht clubs may use bar and galley facilities. Slips: vacant member slips if available, 30 - 60 feet for yacht club members with free days based upon reciprocity. There is a guest dock, depending on availability - contact the Port Captain or the Office. Dry storage to 30 feet.
COMMENTS: Club has the most beautiful view of San Diego Bay and the Shelter Island Yacht Basin. Club activities: Active Junior Sailing program; racing & cruising fleets - sail & power, Social events, SUP's, kayaks, bicycles & more for Member use. Club hosts & organizes the annual Wheelchair Regatta & Make-A-WishTuna Challenge charitable fishing tournament. Friendliest club in California.

SOUTHWESTERN YACHT CLUB

2702 Qualtrough St., San Diego CA 92106
phone: (619) 222-0438 · fax: (619) 222-8214
web: www.southwesternyc.org
e-mail: info@southwesternyc.org

MEMBERSHIP INFO: 800 members. New Members always welcome! Flag, Regular, Junior and Competition memberships available. See the Club's website for additional details..
FACILITIES AND HOURS: Clubhouse and Office open daily, 0900 to 1700 hrs. Dining and Bar service daily, 1130 to 2100 hrs. Cash and credit cards accepted. State of the art clubhouse, located in the La Playa area of Point Loma.
RECIPROCITY: Slips: two 90-foot guest docks. Open slips, when available, to members of reciprocal clubs. Contact our friendly Front Office staff at 619-222-0438 for information/reservations.
COMMENTS: We are a friendly, family-oriented club. We have a strong Junior's Program as well as active programs for anglers, cruising, inter-club racing and cruiser navigation. We support our local communities with events including, Benefit on the Bay- benefiting ElderHelp, the Special Athletes Sailing Program, and the White SeaBass Ocean Replenishment Program.

DATE	DAY	CLUB	CLASS	EVENT	LOC	SERIES	R/C
5/17/14	Sat	SGYC	SGHF	Galleon Race	NB		SGYC
5/18/14	Sun	MBYC	Snipe	Herb Shear Snipe Memorial	MB		MBYC
5/18/14	Sun	MBYC	Lido 14	Pete Jefferson Lido 14 Invitational	MB		MBYC
5/18/14	Sun	SDYC	Etchells	Orca Bowl	OFF		
5/18/14	Sun	SWYC	SWHF	Valle Series	NB	3/3	SWYC
5/19/14	Mon	CYC	C420, CFJ, 29er	SDAYC Doublehanded Luff-In	SB/GB		CYC
5/21/14	Wed	CCYC	Open	Beer Can Series	SB	1/8	CCYC
5/21/14	Wed	NYCSD	NYCSDHF	Wednesday Night Series	SB	5/18	NYCSD
5/21/14	Wed	OYC	Open	Twilight Series	OFF	1/12	OYC
5/22/14	Thu	MBYC	Open	Thursday Night Thing	MB	1/1	MBYC
5/22/14	Thu	OYC	Sabot/Laser/CFJ	Thirsty Thursdays	O-HBR	1/12	OYC
5/24/14	Sat	MBYC	PHRFClasses 1,2,3,4,5,6,7/Open	Butler Invitational MB to O'side	OFF		MBYC
5/25/14	Sun	CYC	Open	Lenson Senior Sabot Race	GB		CYC
5/25/14	Sun	CYC		OPENING DAY			CYC
5/25/14	Sun	MBYC	Open	May Short Course	MB	1-5/5	MBYC
5/25/14	Sun	OYC/SWYC	PHRF Classes 1,2,3,4,5,6,7/Open	Oceanside to SD Race	OFF	1/1	SWYC
5/26/14	Mon	CYC	Open	Bailey Opening Day Race	SB		CYC
5/26/14	Mon	-Holiday-		MEMORIAL DAY			
5/27/14	Tue	CSC	Open	Evening Regatta	NB		CSC
5/28/14	Wed	CCYC	Open	Beer Can Series	SB	2/8	CCYC
5/28/14	Wed	CRA/SGYC	Open	Beer Can Series	NB	1/10	CRA
5/28/14	Wed	NYCSD	NYCSDHF	Wednesday Night Series	SB	6/18	NYCSD
5/28/14	Wed	OYC	Open	Twilight Series	OFF	2/12	OYC
5/29/14	Thu	MBYC	Open	Thursday Night Thing	MB	1/1	MBYC
5/29/14	Thu	OYC	Sabot/Laser/CFJ	Thirsty Thursdays	O-HBR	2/12	OYC
5/30/14	Fri	CYC	ARB	Joe McKANE Summer Twilight Series	GB/SB	1/4	CYC
5/31/14	Sat	CVYC	Open	Commodores Cup	SB		CVYC
5/31/14	Sat	MBYC	Lightning	Lightning Districts	OFF		MBYC
5/31/14	Sat	MBYC		Military Family Day			MBYC
5/31/14	Sat	SDYC	Star	Rollins Bowl	OFF		SDYC
JUNE							
6/1/14	Sun	MBYC	Lightning	Lightning Districts	OFF		MBYC
6/1/14	Sun	SDYC	Star	Rollins Bowl	OFF		SDYC
6/4/14	Wed	CCYC	Open	Beer Can Series	SB	3/8	CCYC
6/4/14	Wed	CRA/SGYC	Open	Beer Can Series	NB	2/10	CRA
6/4/14	Wed	NYCSD	NYCSDHF	Wednesday Night Series	SB	7/18	NYCSD
6/4/14	Wed	OYC	Open	Twilight Series	OFF	3/12	OYC
6/5/14	Thu	MBYC	Open	Thursday Night Thing	MB	1/1	MBYC
6/5/14	Thu	OYC	Sabot/Laser/CFJ	Thirsty Thursdays	O-HBR	3/12	OYC
6/7/14	Sat	CSC/TPSC	Victory	CSC/TPSC	NB	5/7	CSC
6/7/14	Sat	SDSPS	SDSPSHF	Monthly Sail Fleet Race	NB	1/1	
6/7/14	Sat	SDYC	One Design	ODW	OFF		SDYC
6/8/14	Sun	CCYC	Open	Spring Classic Series	SB	4/4	CCYC
6/8/14	Sun	CSC/TPSC	Victory	CSC/TPSC	NB	5/7	CSC
6/8/14	Sun	MBYC	Open	June Series	MB	1-3/6	MBYC
6/8/14	Sun	SDYC	One Design	ODW	OFF		SDYC
6/8/14	Sun	SGYC		Wheelchair Regatta	BAY		SGYC
6/8/14	Sun	SWYC	SWHF	Boland Series	NB	1/3	SWYC
6/11/14	Wed	CCYC	Open	Beer Can Series	SB	4/8	CCYC
6/11/14	Wed	CRA/SGYC	Open	Beer Can Series	NB	3/10	CRA
6/11/14	Wed	NYCSD	NYCSDHF	Wednesday Night Series	SB	8/18	NYCSD
6/11/14	Wed	OYC	Open	Twilight Series	OFF	4/12	OYC
6/12/14	Thu	MBYC	Open	Thursday Night Thing	MB	1/1	MBYC
6/12/14	Thu	OYC	Sabot/Laser/CFJ	Thirsty Thursdays	O-HBR	4/12	OYC

DATE	DAY	CLUB	CLASS	EVENT	LOC	SERIES	R/C
6/13/14	Fri	CYC	ARB	Joe McKANE Summer Twilight Series	GB/SB	2/4	CYC
6/14/14	Sat	CRA	PHRF All Classes/Open	Junior Achievement Regatta	NB	1-7/7	CRA
6/14/14	Sat	CSC	Ensign	Ensign Race	NB		CSC
6/14/14	Sat	CVYC	Open	Jack & Jill (Doublehanded) Race	SB		CVYC
6/14/14	Sat	CYC	Open	Wellington Series	SB	3/3	CYC
6/14/14	Sat	MBYC	Laser	Laser Racing	MB		MBYC
6/14/14	Sat	SDCA/SDSPS/CYC	SDCA	Blue Water Series	OFF	1/4	SDCA
6/14/14	Sat	SDYC	Match Race	SDYC Match Race Invitational	OFF		SDYC
6/14/14	Sat	SDYC	Sabot	Senior Sabot Nationals	La Playa		SDYC
6/15/14	Sun	-Holiday-		FATHER'S DAY			
6/15/14	Sun	SDYC	Match Race	SDYC Match Race Invitational	OFF		SDYC
6/15/14	Sun	SDYC	Sabot	Senior Sabot Nationals	La Playa		SDYC
6/15/14	Sun	SWYC	SWHF	Father's Day Race	NB		SWYC
6/17/14	Tue	LBYC		Long Beach Race Week			LBYC
6/18/14	Wed	CCYC	Open	Beer Can Series	SB	5/8	CCYC
6/18/14	Wed	CRA/SGYC	Open	Beer Can Series	NB	4/10	CRA
6/18/14	Wed	LBYC		Long Beach Race Week			LBYC
6/18/14	Wed	NYCSD	NYCSDHF	Wednesday Night Series	SB	9/18	NYCSD
6/18/14	Wed	OYC	Open	Twilight Series	OFF	5/12	OYC
6/19/14	Thu	LBYC		Long Beach Race Week			LBYC
6/19/14	Thu	MBYC	Open	Thursday Night Thing	MB	1/1	MBYC
6/19/14	Thu	OYC	Sabot/Laser/CFJ	Thirsty Thursdays	O-HBR	5/12	OYC
6/20/14	Fri	SDYC	J/22	USSA Jr. Triplehand Area J Qualifer	OFF		SDYC
6/21/14	Sat	CYC	O/D 30' or Less	CYC Small Boat Regatta	SB	1-3/5	CYC
6/21/14	Sat	MBYC	Open	All Girl Sail Jam	MB		MBYC

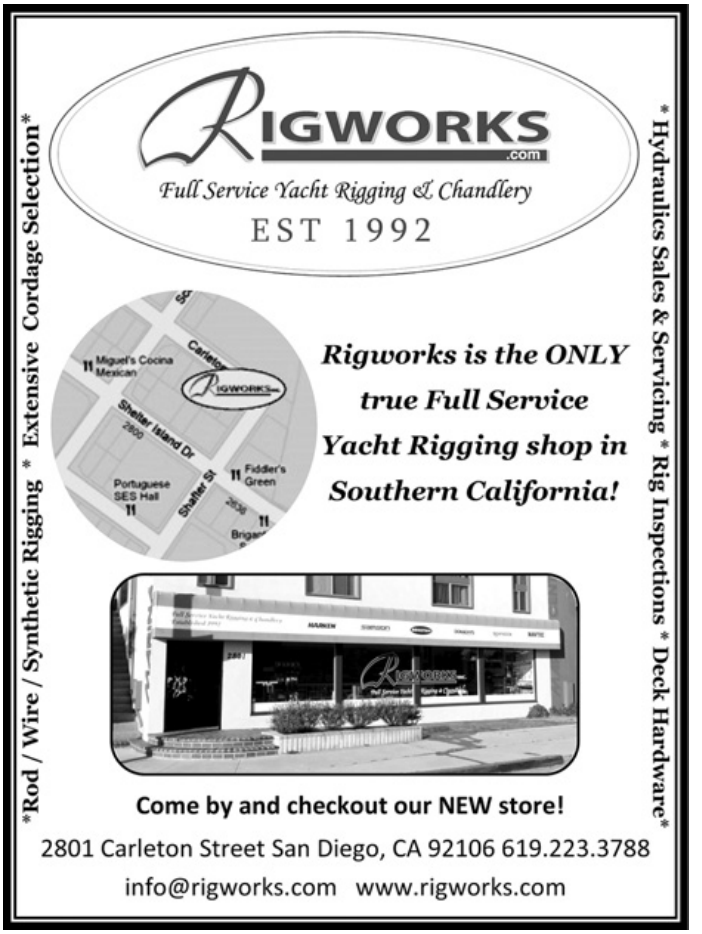

DATE	DAY	CLUB	CLASS	EVENT	LOC	SERIES	R/C
6/21/14	Sat	OYC	PHRF/OCF	Coastal Oceanside-Dana Point	OFF	2/7	OYC
6/21/14	Sat	SDCatA	Catalina	All Catalina Clipper Race	NB	2/2	SGYC
6/21/14	Sat	SDYC	J/22	USSA Jr. Triplehand Area J Qualifer	OFF		SDYC
6/21/14	Sat	SGYC	SGHF	Clipper Race	NB		SGYC
6/22/14	Sun	CYC	O/D 30' or Less	CYC Small Boat Regatta	SB	4-5/5	CYC
6/22/14	Sun	MBYC	Open	June Series	MB	4-6/6	MBYC
6/22/14	Sun	OYC	PHRF/OCF	Coastal Dana Point-Oceanside	OFF	3/7	OYC
6/22/14	Sun	SDYC	J/22	USSA Jr. Triplehand Area J Qualifer	OFF		SDYC
6/24/14	Tue	CSC	Open	Evening Regatta	NB		CSC
6/25/14	Wed	CCYC	Open	Beer Can Series	SB	6/8	CCYC
6/25/14	Wed	CRA/SGYC	Open	Beer Can Series	NB	5/10	CRA
6/25/14	Wed	NYCSD	NYCSDHF	Wednesday Night Series	SB	10/18	NYCSD
6/25/14	Wed	OYC	Open	Twilight Series	OFF	6/12	OYC
6/26/14	Thu	MBYC	Open	Thursday Night Thing	MB	1/1	MBYC
6/26/14	Thu	OYC	Sabot/Laser/CFJ	Thirsty Thursdays	O-HBR	6/12	OYC
6/27/14	Fri	CYC	ARB	Joe McKANE Summer Twilight Series	GB/SB	3/4	CYC
6/27/14	Fri	SDYC	Wooden Boats (AMSS)	Kettenburg Regatta	SDYC	1/3	SDYC
6/28/14	Sat	CYC	Open	Cowley 4th of July Race	SB		CYC
6/28/14	Sat	MBYC	Keelboats	Lynch Invitational	OFF		MBYC
6/28/14	Sat	MBYC	Open	Ocean Race #1	OFF		MBYC
6/28/14	Sat	SDYC	Wooden Boats (AMSS)	Kettenburg Regatta	OFF	2/3	SDYC
6/28/14	Sat	SWYC	SWHF	Coast Guard Auxiliary Overnighter	OFF	1/2	SWYC
6/29/14	Sun	MBYC	Open	June Short Course	MB	1-5/5	MBYC
6/29/14	Sun	SDYC	Wooden Boats (AMSS)	Kettenburg Regatta	BAY	3/3	SDYC
6/29/14	Sun	SWYC	SWHF	Coast Guard Auxiliary Overnighter	OFF	2/2	SWYC
JULY							
7/2/14	Wed	CCYC	Open	Beer Can Series	SB	7/8	CCYC
7/2/14	Wed	NYCSD	NYCSDHF	Wednesday Night Series	SB	11/18	NYCSD
7/2/14	Wed	OYC	Open	Twilight Series	OFF	7/12	OYC
7/3/14	Thu	MBYC	Open	Thursday Night Thing	MB	1/1	MBYC
7/3/14	Thu	OYC	Sabot/Laser/CFJ	Thirsty Thursdays	O-HBR	7/12	OYC
7/4/2014	Fri	-Holiday-		4TH of JULY			
7/5/14	Sat	MBYC	Laser	Laser Racing	MB		MBYC
7/5/14	Sat	SWYC/SMWYC	Open	Marina del Rey to San Diego Race	OFF	1/1	SWYC
7/6/14	Sun	MBYC	Open	July Series	MB	1-3/6	MBYC
7/6/14	Sun	SWYC	SWHF	Boland Series	NB	2/3	SWYC
7/6/14	Sun	SWYC/SMWYC	Open	Marina del Rey to San Diego Race	OFF	1/1	VYCSD
7/9/14	Wed	CCYC	Open	Beer Can Series	SB	8/8	CCYC
7/9/14	Wed	CRA/SGYC	Open	Beer Can Series	NB	6/10	CRA
7/9/14	Wed	NYCSD	NYCSDHF	Wednesday Night Series	SB	12/18	NYCSD
7/9/14	Wed	OYC	Open	Twilight Series	OFF	8/12	OYC
7/10/14	Thu	MBYC	FJ	Jr. Double Handed #1	MB		MBYC
7/10/14	Thu	MBYC	Open	Thursday Night Thing	MB	1/1	MBYC
7/10/14	Thu	OYC	Sabot/Laser/CFJ	Thirsty Thursdays	O-HBR	8/12	OYC
7/11/14	Fri	CYC	ARB	Joe McKane Summer Twilight Series	GB/SB	4/4	CYC
7/11/14	Fri	MBYC	FJ, 420, 29er	Junior Olympic Festival	OFF		MBYC
7/12/14	Sat	CSC/TPSC	Victory	One Design	NB	5/7	CSC
7/12/14	Sat	MBYC	FJ, 420, 29er	Junior Olympic Festival	OFF		MBYC
7/12/14	Sat	OYC	PHRF/OCF	Luchsinger Series	OFF	1-3/3	OYC
7/12/14	Sat	SCRA	Laser	Firecracker Regatta	MB		SCRA
7/12/14	Sat	SDSPS	SDSPSHF	Monthly Sail Fleet Race	NB	1/1	
7/12/14	Sat	SDYC	One Design	ODW	OFF		SDYC
7/13/14	Sun	CCYC	Open	Summer/Fall Classic Series	SB	1/4	CCYC
7/13/14	Sun	CSC/TPSC	Victory	One Design	NB	5/7	CSC

DATE	DAY	CLUB	CLASS	EVENT	LOC	SERIES	R/C
7/13/14	Sun	CYC	Open/PHRF 2-7	SBC Summer Regatta	SB	3-4/4	NYCSD
7/13/14	Sun	MBYC	FJ, 420, 29er	Junior Olympic Festival	OFF		MBYC
7/13/14	Sun	NYCSD	PHRF 6,7/Open	SBC Summer Regatta	SB	1-2/4	NYCSD
7/13/14	Sun	SDYC	PC ODW	PC ODW	OFF		
7/15/14	Tue	MBYC	Laser	US Sailing Jr. Women's Championship	OFF		MBYC
7/15/14	Tue	SDYC	420	420 Nationals	OFF	1-4/10	SDYC
7/16/14	Wed	CCYC	Open	Beer Can Series	SB	1/8	CCYC
7/16/14	Wed	CRA/SGYC	Open	Beer Can Series	NB	7/10	CRA
7/16/14	Wed	MBYC	Laser	US Sailing Jr. Women's Championship	OFF		MBYC
7/16/14	Wed	NYCSD	NYCSDHF	Wednesday Night Series	SB	13/18	NYCSD
7/16/14	Wed	OYC	Open	Twilight Series	OFF	9/12	OYC
7/16/14	Wed	SDYC	420	420 Nationals	OFF	5-8/10	SDYC
7/17/14	Thu	MBYC	Open	Thursday Night Thing	MB	1/1	MBYC
7/17/14	Thu	MBYC	Laser	US Sailing Jr. Women's Championship	OFF		MBYC
7/17/14	Thu	OYC	Sabot/Laser/CFJ	Thirsty Thursdays	O-HBR	9/12	OYC
7/17/14	Thu	SDYC	420	420 Nationals	OFF	9-10/10	SDYC
7/18/14	Fri	MBYC	Laser	US Sailing Jr. Women's Championship	OFF		MBYC
7/18/14	Fri	SDYC	Sabot	Dutch Shoe Marathon	BAY		SDYC
7/19/14	Sat	CRA	Open	Commodores Cup	MB/NB	1/2	CRA
7/19/14	Sat	CSC	Ensign	Ensign Race	NB		CSC
7/19/14	Sat	CVYC	Open	Lady Skipper Race	SB		CVYC
7/19/14	Sat	CYC	PHRF 6,7/Open	SBC Summer Regatta	SB	3-4/4	NYCSD
7/19/14	Sat	CYC	Sabot/Laser Radial	SDAYC Luff-In	GB/SB		CYC
7/19/14	Sat	MBYC	Laser	US Sailing Jr. Women's Championship	OFF		MBYC
7/19/14	Sat	NYCSD	PHRF 6,7/Open	SBC Summer Regatta	SB	3-4/4	NYCSD
7/19/14	Sat	SDCA/MBYC	SDCA	Blue Water Series	OFF	2-3/4	SDCA
7/19/14	Sat	SDYC	ARB	Yvonka International Yacht Race	OFF	1/2	SDYC
7/20/14	Sun	CRA	Open	Commodores Cup	MB/NB	2/2	CRA
7/20/14	Sun	CYC	Sabot/Laser Radial	SDAYC Luff-In	GB/SB		CYC
7/20/14	Sun	MBYC	Laser	US Sailing Jr. Women's Championship	OFF		MBYC
7/20/14	Sun	SDYC	ARB	Yvonka International Yacht Race	OFF	2/2	SDYC
7/23/14	Wed	CCYC	Open	Beer Can Series	SB	2/8	CCYC
7/23/14	Wed	CRA/SGYC	Open	Beer Can Series	NB	8/10	CRA
7/23/14	Wed	NYCSD	NYCSDHF	Wednesday Night Series	SB	14/18	NYCSD
7/24/14	Thu	MBYC	Open	Thursday Night Thing	MB	1/1	MBYC
7/25/14	Fri	CYC	ARB	McGuinness Fall Twilight Series	GB/SB	1/4	CYC
7/26/14	Sat	CYC	WYRF/Open	Kitty Muhl Ladies Day Race	SB		CYC
7/26/14	Sat	NYCSD	Invitational	Gator Regatta	SB		NYCSD
7/26/14	Sat	PLYC/CVYC	Open	Crew of 2 Around the Coronados	OFF		PLYC
7/26/14	Sat	SDCatA	Catalina	All Catalina Commodore Overnight	OFF	1/2	SGYC
7/26/14	Sat	SGYC	SGHF	Commodore Overnight	NB/OFF	1/2	SGYC
7/26/14	Sat	SWYC	SWHF	John Bate Overnighter	SB	1/2	SWYC
7/26/14	Sat	VYCSD	VYCHF	Bill Ellis Race	SB	1-2/2	VYCSD
7/27/14	Sun	CYC	Open	Vanity Single Handed Race	SB		CYC
7/27/14	Sun	MBYC	Open	July Short Course	MB	1-5/5	MBYC
7/27/14	Sun	SDCatA	Catalina	All Catalina Commodore Overnight	OFF	2/2	SGYC
7/27/14	Sun	SGYC	SGHF	Commodore Overnight	NB/OFF	2/2	SGYC
7/27/14	Sun	SWYC	SWHF	John Bate Overnighter	SB	2/2	SWYC
7/29/14	Tue	CSC	Open	Evening Regatta	NB		CSC
7/29/14	Tue	MBYC	Sabot	Jr. Sabot #3	MB		MBYC
7/30/14	Wed	CCYC	Open	Beer Can Series	SB	3/8	CCYC
7/30/14	Wed	CRA/SGYC	Open	Beer Can Series	NB	9/10	CRA
7/30/14	Wed	NYCSD	NYCSDHF	Wednesday Night Series	SB	15/18	NYCSD
7/30/14	Wed	OYC	Open	Twilight Series	OFF	10/12	OYC

DATE	DAY	CLUB	CLASS	EVENT	LOC	SERIES	R/C
7/31/14	Thu	MBYC	Open	Thursday Night Thing	MB	1/1	MBYC
7/31/14	Thu	OYC	Sabot/Laser/CFJ	Thirsty Thursdays	O-HBR	10/12	OYC
AUGUST							
8/2/14	Sat	CYC	CYCHF/Open	Kelly Los Coronados	OFF		CYC
8/2/14	Sat	SDYC	One Design	ODW	OFF		SDYC
8/2/14	Sat	SWYC	Open	Three Mark Fiasco	NB		SWYC
8/3/14	Sun	MBYC	Laser	Laser Racing	MB		MBYC
8/6/14	Wed	CCYC	Open	Beer Can Series	SB	4/8	CCYC
8/6/14	Wed	CRA/SGYC	Open	Beer Can Series	NB	10/10	CRA
8/6/14	Wed	NYCSD	NYCSDHF	Wednesday Night Series	SB	16/18	NYCSD
8/6/14	Wed	OYC	Open	Twilight Series	OFF	11/12	OYC
8/7/14	Thu	MBYC	Open	Thursday Night Thing	MB	1/1	MBYC
8/7/14	Thu	OYC	Sabot/Laser/CFJ	Thirsty Thursdays	O-HBR	11/12	OYC
8/8/14	Fri	CYC	ARB	McGuinness Fall Twilight Series	GB/SB	2/4	CYC
8/9/14	Sat	CSC/TPSC	Victory	One Design	NB	6/7	CSC
8/9/14	Sat	CYC	PHRF2,3,4,5	Crown Cup	SB	1-3/3	CYC
8/9/14	Sat	OYC	PHRF/Open	Elizabeth Hospice Charity Regatta	OFF	1-3/4	OYC
8/9/14	Sat	SDCatA	Catalina	All Catalina Privateer Race	NB		SGYC
8/9/14	Sat	SDSPS	SDSPSHF	Monthly Sail Fleet Race	NB	1/1	
8/9/14	Sat	SGYC	SGHF	Privateer Race	NB		SGYC
8/10/14	Sun	CCYC	Open	Summer/Fall Classic Series	SB	2/4	CCYC
8/10/14	Sun	CSC/TPSC	Victory	One Design	NB	6/7	CSC
8/10/14	Sun	MBYC	Open	August Series	MB	1-3/3	MBYC
8/10/14	Sun	OYC	PHRF/Open	Elizabeth Hospice Charity Regatta	OFF	4/4	OYC
8/13/14	Wed	CCYC	Open	Beer Can Series	SB	5/8	CCYC
8/13/14	Wed	NYCSD	NYCSDHF	Wednesday Night Series	SB	17/18	NYCSD
8/13/14	Wed	OYC	Open	Twilight Series	OFF	12/12	OYC
8/14/14	Thu	MBYC	Open	Thursday Night Thing	MB	1/1	MBYC
8/14/14	Thu	OYC	Sabot/Laser/CFJ	Thirsty Thursdays	O-HBR	12/12	OYC
8/16/14	Sat	MBYC	One Design	One Design	OFF/MB	1-3/5	MBYC
8/16/14	Sat	PLYC	Open	Charity Bay Race	NB		PLYC
8/16/14	Sat	SDCA/SWYC	SDCA	Blue Water Series	OFF	4/4	SDCA
8/16/14	Sat	SWYC	Open	George Gray Single/Dble-Handed	Bay/OFF		SWYC
8/17/14	Sun	MBYC	One Design	One Design	OFF/MB	4-5/5	MBYC
8/17/14	Sun	SDYC	PC	PC 'Round the Coronados Race	OFF		SDYC
8/20/14	Wed	CCYC	Open	Beer Can Series	SB	6/8	CCYC
8/20/14	Wed	NYCSD	NYCSDHF	Wednesday Night Series	SB	18/18	NYCSD
8/21/14	Thu	MBYC	Open	Thursday Night Thing	MB	1/1	MBYC
8/22/14	Fri	CYC		McGuinness Fall Twilight Series	GB/SB	3/4	CYC
8/22/14	Fri	OYC	Open	O'Dark Series	OFF	1/6	OYC
8/23/14	Sat	CRA	Open Arbitrary Handicap	Sharp Hospice Regatta- Pursuit	NB	1/1	CRA
8/23/14	Sat	CSC	Ensign	Ensign Race	NB		CSC
8/23/14	Sat	MBYC	Sabot	Sabot Family Scramble	MB		MBYC
8/24/14	Sun	MBYC	Open	August Short Courses	MB	1-5/5	MBYC
8/24/14	Sun	SGYC		Make A Wish Tuna Challenge Charity Event	TBD		SGYC
8/24/14	Sun	SWYC	SWHF	Boland Series	NB	3/3	SWYC
8/26/14	Tue	CSC	Open	Evening Regatta	NB		CSC
8/27/14	Wed	CCYC	Open	Beer Can Series	SB	7/8	CCYC
8/27/14	Wed	NYCSD	NYCSDHF	Wednesday Night Series - Fun Race	SB	1/1	NYCSD
8/28/14	Thu	MBYC	Open	Thursday Night Thing	MB	1/1	MBYC
8/29/14	Fri	OYC	Open	O'Dark Series	OFF	2/6	OYC
8/29/14	Fri	SDYC	PHRF/Offshore Qualifier	Cat/S.D. Race Around Bishop Rock	OFF		SDYC
8/30/14	Sat	CVYC	Live-aboards/502	Race Your Home	NB/SB		CVYC
8/30/14	Sat	OYC	PHRF/OCF	Coastal Mission Bay	OFF	5/7	OYC

DATE	DAY	CLUB	CLASS	EVENT	LOC	SERIES	R/C
8/30/14	Sat	SDYC	PHRF/Offshore Qualifier	Cat/S.D. Race Around Bishop Rock	OFF		SDYC
8/31/14	Sun	OYC	PHRF/OCF	Coastal Encina Power Plant	OFF	6/7	OYC
8/31/14	Sun	SDYC	PHRF/Offshore Qualifier	Cat/S.D. Race Around Bishop Rock	OFF		SDYC
8/31/14	Sun	SGYC	PHRF	Labor Day O'side to San Diego Race	OFF		SGYC
SEPTEMBER							
9/1/14	Mon	-Holiday-		LABOR DAY			
9/1/14	Mon	MBYC	Laser	Laser Racing	MB		MBYC
9/3/14	Wed	CCYC	Open	Beer Can Series	SB	8/8	CCYC
9/4/14	Thu	MBYC	Open	Thursday Night Thing	MB	1/1	MBYC
9/5/14	Fri	CYC	ARB	McGinness Fall Twilight Series	GB/SB	4/4	CYC
9/5/14	Fri	OYC	Open	O'Dark Series	OFF	3/6	OYC
9/6/14	Sat	CSC/TPSC	Victory	One Design	NB	6/7	CSC
9/6/14	Sat	MBYC	Club Championship	TBA	MB		MBYC
9/6/14	Sat	SDYC	Sailfest for Kids	Kids with Cancer	NB		
9/6/14	Sat	SDYC	One Design	ODW	OFF	1-3/5	SDYC
9/6/14	Sat	SDYC	Snipe	Snipe Western Hemisphere Registration	OFF		SDYC
9/6/14	Sat	SWYC	PHRF1,2,3,4,5	Arden	SB	1-3/3	SWYC
9/6/14	Sat	VYCSD	VYCHF	Annual Race 4	SB	1-2/2	VYCSD
9/7/14	Sun	CCYC	PHRF 6,7/Open	SBC Fall/Dolan Regatta	SB	1-2/4	CCYC
9/7/14	Sun	CSC/TPSC	Victory	One Design	NB	6/7	CSC
9/7/14	Sun	CYC	Open/PHRF 2-7	SBC Fall/Dolan Regatta	SB	1-2/4	CCYC
9/7/14	Sun	MBYC	Open	September Series	MB	1-3/3	MBYC
9/7/14	Sun	SDYC	One Design	ODW	OFF	4-5/5	SDYC
9/7/14	Sun	SDYC	Snipe	Snipe Western Hemisphere Registration	OFF		SDYC
9/8/14	Mon	SDYC	Snipe	Snipe Western Hemisphere Champs	OFF		SDYC
9/9/14	Tue	SDSPS	SDSPSHF	Monthly Sail Fleet Race	NB	1/1	
9/9/14	Tue	SDYC	Snipe	Snipe Western Hemisphere Champs	OFF		SDYC
9/10/14	Wed	SDYC	Snipe	Snipe Western Hemisphere Champs	OFF		SDYC
9/11/14	Thu	SDYC	Snipe	Snipe Western Hemisphere Champs	OFF		SDYC
9/12/14	Fri	OYC	Open	O'Dark Series	OFF	4/6	OYC
9/12/14	Fri	SDYC	Snipe	Snipe Western Hemisphere Champs	OFF		SDYC
9/13/14	Sat	MBYC	Capri 14.2	Capri 14.2 Nationals	MB		MBYC
9/13/14	Sat	OYC	PHRF/Open	Coastal San Onofre	OFF	4/7	OYC
9/13/14	Sat	SDYC	Ben 36.7/40.7	Beneteau Cup	OFF		SDYC
9/14/14	Sun	CCYC	PHRF 6,7/Open	SBC Fall/Dolan Regatta	SB	3-4/4	CCYC
9/14/14	Sun	CYC	Open/PHRF 2-7	SBC Fall/Dolan Regatta	SB	3-4/4	CCYC
9/14/14	Sun	MBYC	Capri 14.2	Capri 14.2 Nationals	MB		MBYC
9/14/14	Sun	SDYC	Ben 36.7/40.7	Beneteau Cup	OFF		SDYC
9/15/14	Mon	MBYC	Community Service	Veterans Sports Week	MB		MBYC
9/16/14	Tue	MBYC	Community Service	Veterans Sports Week	MB		MBYC
9/17/14	Wed	MBYC	Community Service	Veterans Sports Week	MB		MBYC
9/17/14	Wed	SDCA/SGYC-CYC	SDCA	NAI 9/17-9/20	OFF/BAY		SDCA
9/18/14	Thu	MBYC	Community Service	Veterans Sports Week	MB		MBYC
9/19/14	Fri	MBYC	Community Service	Veterans Sports Week	MB		MBYC
9/19/14	Fri	OYC	Open	O'Dark Series	OFF	5/6	OYC
9/20/14	Sat	ALL	Community	Coastal Cleanup Day / I Love a Clean San Diego			
9/20/14	Sat	CRA	PHRF 1,2,3,4,5/Open	Dennis Conner Around the Coronados	OFF	1/1	CRA
9/20/14	Sat	CSC	Victories & Ensigns	Ocean Race in Coronado Roads	OFF		CSC
9/20/14	Sat	SD Fleet Week	Sea-N-Air Parade	San Diego Fleet Week	NB		NYCSD
9/20/14	Sat	SDCatA	Catalina	All Catalina Race - Coronados	NB		CRA
9/20/14	Sat	SDYC	PC	PC Nationals	OFF	1-3/5	SDYC
9/20/14	Sat			Chula Vista Harbor Days			
9/21/14	Sun	MBYC	Open	September Short Course	MB	1-5/5	MBYC
9/21/14	Sun	SDYC	PC	PC Nationals	OFF	4-5/5	SDYC

DATE	DAY	CLUB	CLASS	EVENT	LOC	SERIES	R/C
9/21/14	Sun	SWYC	SWHF	September Scramble	NB		SWYC
9/21/14	Sun			Chula Vista Harbor Days			
9/26/14	Fri	OYC	Open	O'Dark Series	OFF	6/6	OYC
9/26/14	Fri	SDYC	One Design J/Boats	J/Fest	NB		SDYC
9/27/14	Sat	OYC	PHRF/OCF	Coastal Carlsbad	OFF	7/7	OYC
9/27/14	Sat	SDCA/CCYC	SDCA	Harbor Series	BAY	2/4	SDCA
9/27/14	Sat	SDYC	One Design J/Boats	J/Fest	NB		SDYC
9/27/14	Sat	VYCSD	VYCHF	Annual Race 5	SB	1-2/2	VYCSD
9/28/14	Sun	CCYC	Open	Summer/Fall Classic Series	SB	3/4	CCYC
9/28/14	Sun	SDYC	One Design J/Boats	J/Fest	NB		SDYC
9/28/14	Sun	SWYC	Open	Bill Pattee Ensenada Warm-Up Race	NB/OFF	1/1	SWYC
9/30/14	Tue	CSC	Open	Evening Regatta	NB		CSC
OCTOBER							
10/1/14	Wed	CYC	Open	Last Beer Can	SB	24/24	CYC
10/3/14	Fri	SWYC	PHRF 1,2,3,4,5/Open	SD-Ensenada Int'nal Yacht Race	OFF		SWYC
10/4/14	Sat	CSC/TPSC	Victory	CSC/TPSC	NB	7/7	CSC
10/4/14	Sat	SDYC	Match Race	SDYC Match Race Invitational	BAY		SDYC
10/4/14	Sat	SWYC	PHRF#/Open	SD-Ensenada Int'nal Yacht Race	OFF		SWYC
10/4/14	Sat	SWYC/SDAYC	Sabots	SDAYC Officers/Directors Race	NB	3/3	
10/5/14	Sun	Club Nautico BC	Open	Todos Santos race	MEX	1/1	CVYC
10/5/14	Sun	CSC/TPSC	Victory	CSC/TPSC	NB	7/7	CSC
10/5/14	Sun	MBYC	Open	October Series	MB	1-3/3	MBYC
10/5/14	Sun	SDYC	Match Race	SDYC Match Race Invitational	BAY		SDYC
10/11/14	Sat	CYC	One Design	CYC Fall Regatta	SB	1-3/5	CYC
10/11/14	Sat	MBYC	Lido 14	Fall Invitational	MB		MBYC
10/11/14	Sat	SDSPS	SDSPSHF	Monthly Sail Fleet Race	NB	1/1	
10/11/14	Sat	SDYC	One Design	ODW	OFF	1-3/5	SDYC
10/11/14	Sat	SWYC	SWHF	Pavey Overnighter	SB	1/2	SWYC
10/12/14	Sun	CYC	One Design	CYC Fall Regatta	SB	4-5/5	CYC
10/12/14	Sun	MBYC	Lido 14	Fall Invitational	MB		MBYC
10/12/14	Sun	MBYC	Laser	Laser Racing	MB		MBYC
10/12/14	Sun	PLYC	ARB	Jimmy Rogers Memorial Race	NB		PLYC
10/12/14	Sun	SDYC	One Design	ODW	OFF	4-5/5	SDYC
10/12/14	Sun	SWYC	SWHF	Pavey Overnighter	SB	2/2	SWYC
10/18/14	Sat	CSC/NYCSD	Victory	NATIONAL VICTORY REGATTA	SB		CSC/NYCSD
10/18/14	Sat	CVYC	Invitational	SBC Championship Regatta	SB	1-3/3	CVYC
10/18/14	Sat	OYC	PHRF/OCF	Rick Johnson Memorial Regatta	OFF	1-2/3	OYC
10/18/14	Sat	SDCA/SWYC	SDCA	Harbor Series	BAY	3/4	SDCA
10/18/14	Sat	SDCatA	Catalina	All Catalina Man O'War Race	NB		SGYC
10/18/14	Sat	SGYC	SGHF	Man O'War Race	NB		SGYC
10/19/14	Sun	CSC/NYCSD	Victory	NATIONAL VICTORY REGATTA	SB		CSC/NYCSD
10/19/14	Sun	MBYC	Open	October Short Course	MB	1-5/5	MBYC
10/19/14	Sun	OYC	PHRF/OCF	Rick Johnson Memorial Regatta	OFF	3/3	OYC
10/19/14	Sun	SWYC	SWHF	Graham Shand Series	NB	1/3	SWYC
10/24/14	Fri	SDYC	J/105	International Masters Regatta	NB		SDYC
10/25/14	Sat	CRA	Open	Halloween Regatta	NB	1-2/2	CRA
10/25/14	Sat	CYC	Open	Longstreth Series	SB	1/3	CYC
10/25/14	Sat	MBYC	Snipe	Carolyn Nute Invitational	MB		MBYC
10/25/14	Sat	SDYC	J/105	International Masters Regatta	NB		SDYC
10/25/14	Sat	VYCSD	VYCHF	Annual Race 6	SB	1-2/2	VYCSD
10/26/14	Sun	MBYC	Snipe	Carolyn Nute Invitational	MB		MBYC
10/26/14	Sun	SDYC	J/105	International Masters Regatta	NB		SDYC
10/26/14	Sun	SDYC	PC	Powder Puff Regatta	OFF		SDYC
10/26/14	Sun	SWYC	SWHF	Graham Shand Series	NB	2/3	SWYC

DATE	DAY	CLUB	CLASS	EVENT	LOC	SERIES	R/C
10/31/14	Fri	SDYC	J/105	Lipton Cup	OFF		SDYC
NOVEMBER							
11/1/14	Sat	CSC/TPSC	Victory	One Design	NB	7/7	CSC
11/1/14	Sat	MBYC	Sabot/Laser/CFJ	Junior Commodore Regatta	MB/OFF		MBYC
11/1/14	Sat	OYC	SABOT	Liniment Regatta	O-HBR	5/5	OYC
11/1/14	Sat	SDYC	J/105	Lipton Cup	OFF		SDYC
11/1/14	Sat	SWYC	PHRF/All Classes	Ed Cotter SD Championship		1-3/5	SWYC
11/2/14	Sun	CSC/TPSC	Victory	One Design	NB	7/7	CSC
11/2/14	Sun	MBYC	Sabot/Laser/CFJ	Junior Commodore Regatta	MB/OFF		MBYC
11/2/14	Sun	SDYC	J/105	Lipton Cup	OFF		SDYC
11/2/14	Sun	SWYC	PHRF/All Classes	Ed Cotter SD Championship		4-5/5	SWYC
11/8/14	Sat	MBYC	Thistle	Thistle Invitational	OFF		MBYC
11/8/14	Sat	SDSPS	SDSPSHF	Monthly Sail Fleet Race	NB	1/1	
11/8/14	Sat	SDYC	ARB	Hot Rum I	NB/OFF	1/3	SDYC
11/9/14	Sun	MBYC	Thistle	Thistle Invitational	MB		MBYC
11/9/14	Sun	SWYC	SWHF	Graham Shand Series	NB	3/3	SWYC
11/15/14	Sat	CRA	Open	Fall Regatta	NB	1-2/2	CRA
11/15/14	Sat	MBYC	Open	Turkey Day Regatta	MB	1-3/6	MBYC
11/15/14	Sat	OYC	PHRF/Open	Turkey Day Race	OFF	1/1	OYC
11/15/14	Sat	SDCA/SDYC	SDCA	Harbor Series	NB/SB	4/4	SDCA
11/15/14	Sat	SDCatA	Catalina	All Catalina Turkey Day Race	NB		SGYC
11/15/14	Sat	SDYC	One Design	ODW	OFF		SDYC
11/15/14	Sat	SGYC	SGHF	Turkey Day Race	NB		SGYC
11/16/14	Sun	CCYC	Open	Summer/Fall Classic Series	SB	4/4	CCYC
11/16/14	Sun	MBYC	Open	Turkey Day Regatta	MB	4-6/6	MBYC
11/16/14	Sun	SDYC	PC	ODW	OFF		SDYC
11/22/14	Sat	SDYC	ARB	Hot Rum II	NB/OFF	2/3	SDYC
11/27/14	Thu	-Holiday-		THANKSGIVING DAY			
11/29/14	Sat	CVYC	Open	Susan G. Komen Play Your Way around SB	SB		CVYC
11/30/14	Sun	MBYC	Laser	Laser Racing	MB		MBYC
DECEMBER							
12/6/14	Sat	CSC/TPSC	Victory	Team Race	NB		CSC
12/6/14	Sat	MBYC	Lido 14	Lido YMCA Sail Day	MB		MBYC
12/6/14	Sat	SDYC	ARB	Hot Rum III	NB/OFF	3/3	SDYC
12/7/14	Sun	CCYC	Open	Winter Classic Series	SB	1/4	CCYC
12/7/14	Sun	MBYC	Open	December Series	MB	1-3/3	MBYC
12/6/14	Sat	OYC	SABOT	Poinsettia Regatta	O-HBR	5/5	OYC
12/7/14	Sun	SDCA/SGYC	SDCA	Change of Watch SDOA			
12/7/14	Sun	SDPOLC		SD Parade of Lights	NB	1/2	CCYC
12/13/14	Sat	MBYC	Open	Hot Rum Regatta	MB	1-3/6	MBYC
12/13/14	Sat	MBYC	All w/engine	MB Parade of Lights	MB		MBYC
12/13/14	Sat	SDYC	One Design/Kris Kringle	ODW	OFF	1-2/4	SDYC
12/14/14	Sun	CYC	Open	Longstreth Series	NB/SB	2/3	CYC
12/14/14	Sun	MBYC	Open	Hot Rum Regatta	MB	4-6/6	MBYC
12/14/14	Sun	SDPOLC		SD Parade of Lights	NB	2/2	CCYC
12/14/14	Sun	SDYC	One Design/Kris Kringle	ODW	OFF	3-4/4	SDYC
12/20/14	Sat	CRA	Open	Year End Regatta	NB	1-2/2	CRA
12/20/14	Sat	OYC	PHRF/OCF	Holiday Regatta	OFF	1-3/3	OYC
12/21/14	Sun	MBYC	Open	Grinch Regatta	MB		MBYC
12/25/14	Thu	-Holiday-		CHRISTMAS DAY			
12/27/14	Sat	CYC	CYC Class 1-3	Bornden New Year	SB	1/1	CYC
12/28/14	Sun	MBYC	Laser	Laser Racing	MB		MBYC
1/1/15	Thu	-Holiday-		NEW YEARS DAY			

Cortez Racing Association

The Cortez Racing Association (CRA) was founded in 1979 by sailboat racing enthusiasts on Harbor Island in San Diego Bay. It has grown to become an influential race organization and is now established as a non-profit, sanctioned Sailing Association whose purpose is to promote sailboat racing and other sailing-related activities in the San Diego area. CRA is run entirely by unpaid volunteers serving approximately 250 members, whose spirit of "giving back" drives them to dedicate time and effort for the cause of improving, expanding, promoting and glorifying the sport of yacht racing.

CRA's signature event each year is the summer Beer Can Series, organized jointly with Silver Gate Yacht Club. Now in its 33rd year, this 10-week regatta kicks off right after Memorial Day and attracts more than 100 boats each Wednesday evening to race in ten different classes on San Diego Bay, making it the largest competitive sailing event in the region.

Cortez Racing Association has established close ties to other important sailing organizations. These include the United States Sailing Association (USSA), the Southern California Yachting Association (SCYA), the San Diego Association of Yacht Clubs (SDAYC) and the Performance Handicap Racing Fleet (PHRF) in both San Diego and Southern California. These relationships, together with ties to all the local Yacht Clubs, ensure that CRA members are welcomed at regattas throughout the region.

CRA sponsors two major charity regattas annually. In 2013 CRA partnered with Junior Achievement of San Diego for the inaugural Junior Achievement Regatta in June. The regatta raised $14,000.00 for this sterling organization. A portion of the funding for this activity came from a grant awarded to CRA in 2012 by the San Diego County Board of Supervisors for the purpose of promoting the sport of yacht racing in the San Diego area.

In August each year CRA hosts the Sharp Hospice Regatta in cooperation with the Coronado Yacht Club. This race is run in a pursuit format on courses that show off the colorful fleet of fifty boats racing along the city waterfront. This benefit regatta brings together racers, community organizations and families for an important cause. In 2013 the race raised over $260,000.00 for Sharp Hospice.

Cortez Racing Association

A California Non-profit Corporation

2726 Shelter Island Drive #373, San Diego CA 92106

Listed is CRA's 2014 Racing Schedule. All PHRF Fleet and Club racers are invited to join in the fun of sailing on San Diego Bay!

DATE	EVENT	SERIES
1/11/14	Open Winter Regatta	1,2/2
2/1/14	Open Winter Series	1/3
2/8/14	Open Winter Series	2/3
3/29/14	Open Winter Series	3/3
4/19/14	PHRF All Classes/ Open Gerry Browne Regatta	1,2/2
5/10/14	Open Arbitrary Handicap Opening Day Regatta- Pursuit	1 of 1
5/28/14	Open Beer Can Series	1/10
6/4/14	Open Beer Can Series	2/10
6/11/14	Open Beer Can Series	3/10
6/14/14	PHRF All Classes/ Open Junior Achievement Regatta	1,2/2
6/18/14	Open Beer Can Series	4/10
6/25/14	Open Beer Can Series	5/10
7/9/14	Open Beer Can Series	6/10
7/16/14	Open Beer Can Series	7/10
7/19/14	Open Commodores Cup	1/2
7/20/14	Open Commodores Cup	2/2
7/23/14	Open Beer Can Series	8/10
7/30/14	Open Beer Can Series	9/10
8/6/14	Open Beer Can Series	10/10
8/23/14	Open Arbitrary Handicap Sharp Hospice Regatta- Pursuit	1 of 1
9/20/14	PHRF 1,2,3,4,5/Open Dennis Conner Around the Coronados	1 of 1
10/25/14	Open Halloween Regatta	2/2
11/15/14	Open Fall Regatta	1,2/2
12/20/14	Open Year End Regatta	1,2/2

For information about Cortez Racing Association visit CRA's website WWW.CORTEZRACING.COM

Douglas K. Smith Marine Insurance Services Inc.

Specializing in:

- Private Pleasure
- Commercial Marine
- Marine Artisans
- Commercial Property
- Homeowners

The proper insurance is always the best investment.

1110 Scott Street • San Diego, CA 92106
Tel (619)222-2560 - Fax (619)222-6716
E-mail: dksmarins@dksmarineinsurance.com

Lic#0B64536